

Proposed Basement Level
Scale 1:100

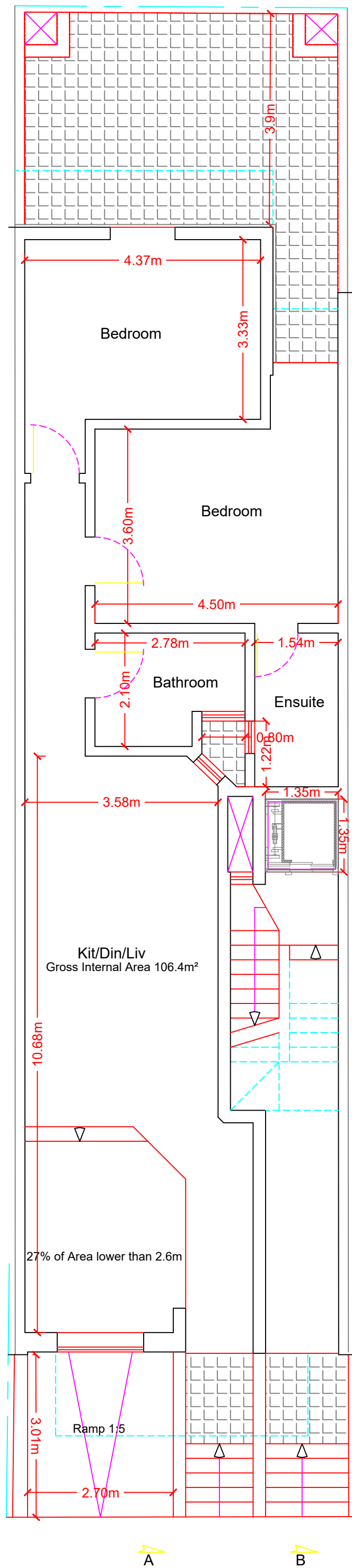

Proposed Ground Floor
Scale 1:100

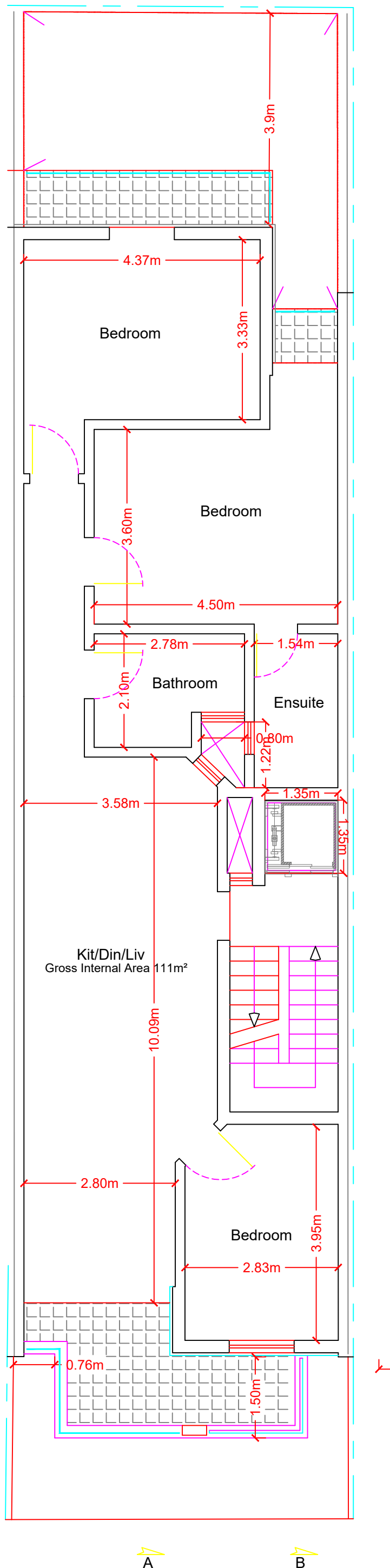

Proposed First Floor

Scale 1:100

3 Levels

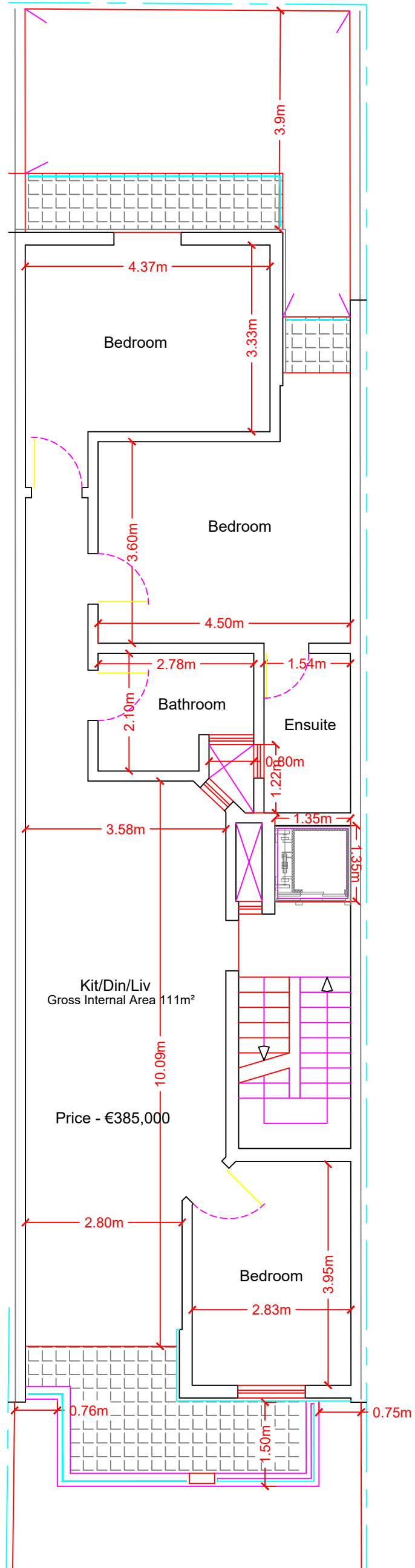

Proposed Second Floor
Scale 1:100 3 Levels

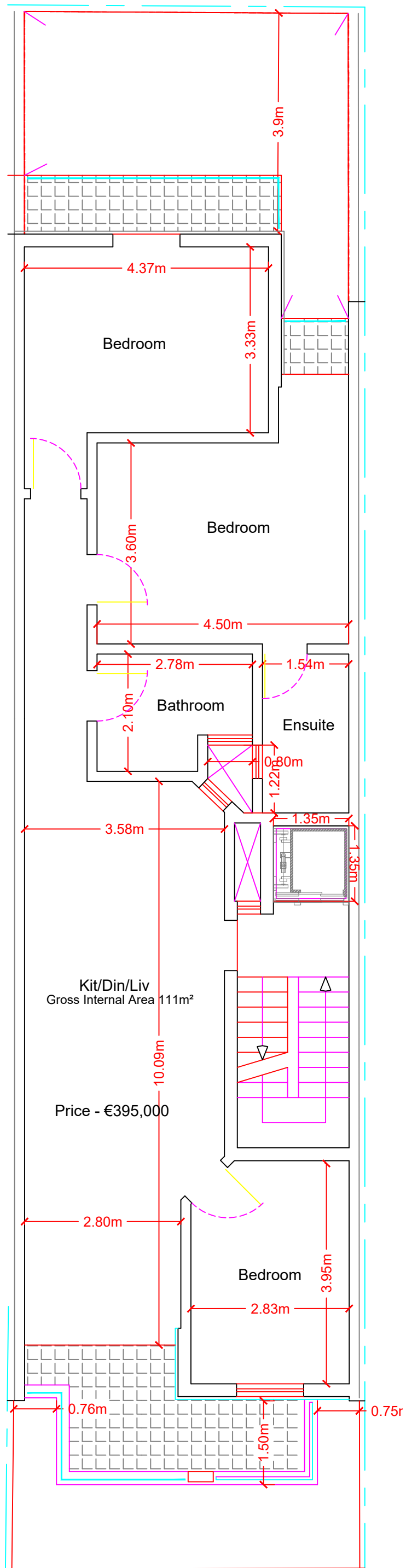

Proposed Third Floor
Scale 1:100 3 Levels

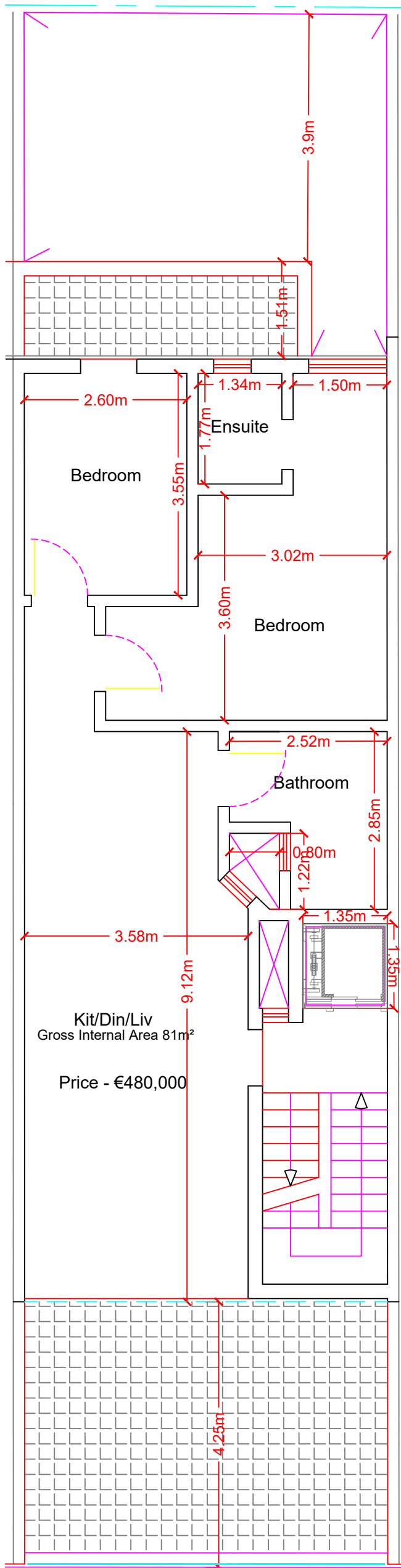

A

B

Proposed Penthouse Level
Scale 1:100

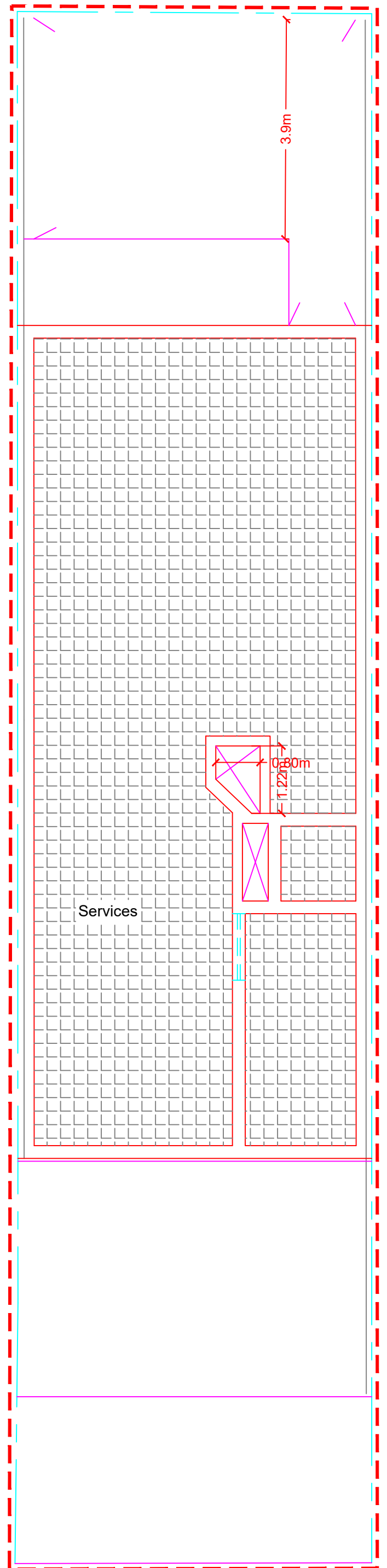

A

B

Proposed Roof Level
Scale 1:100

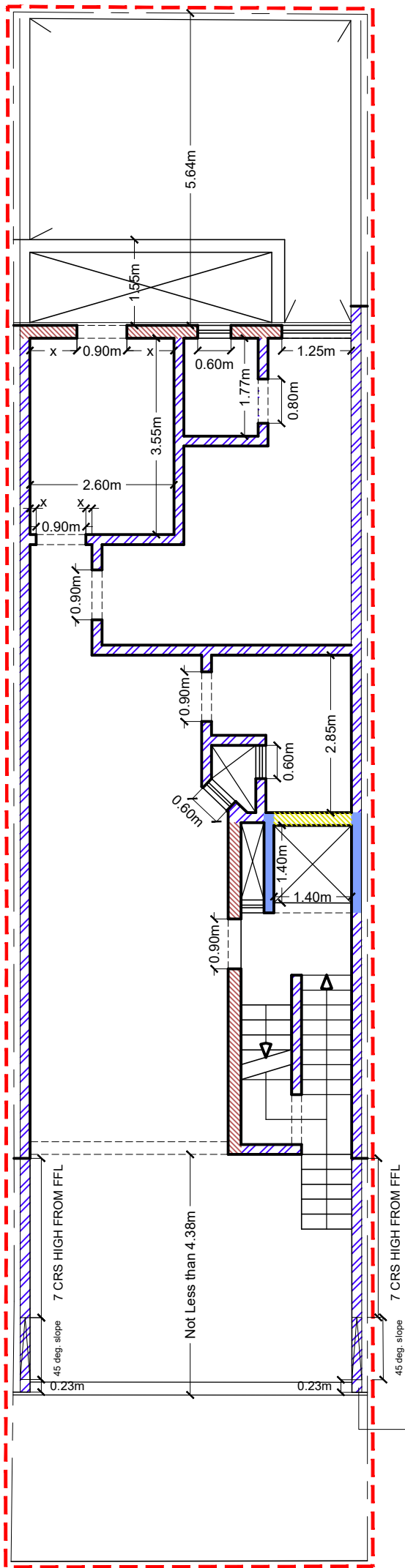

Scale 1:100

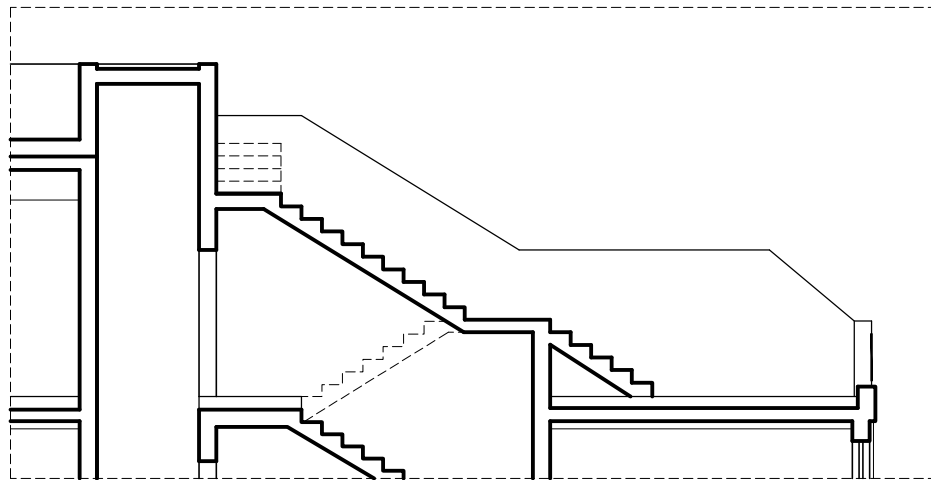

Proposed Penthouse Level
Scale 1:100

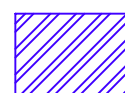

Staircase Section
Scale 1:100

-  Bricks 7" + C20 CONCRETE INFILL
-  Bricks 7"
-  BRICKS 9" TAD-DOBBLU
-  BRICKS 9" TAS-SINGLU + C20 CONCRETE INFILL

NOTE:

Unless specified otherwise:

Roof Mesh is C503
All Structural Concrete C25
All Steel 460N/mm²
All Cover 25mm

JG PERITI	63, JL Building, Office 3, Luqa Road, Paola PLA 9045, Malta
	T +356 2180 6548 M +356 7947 6329 E jg@jgperiti.com

ADDRESS : Sea Star, Triq il-Mahsel Marsascala	
CLIENT : Mr. Chris Attard	
TITLE : Construction Drawing	
DATE : 20.12.2021	DRAWN : S.S. / J.T.
SCALE : A3-1:100	DRG. No. : 17016-CD19